

FEB 18 3 16 PM 1952

OLLIE FARNSWORTH
R. M. C.

FEB 18 1952

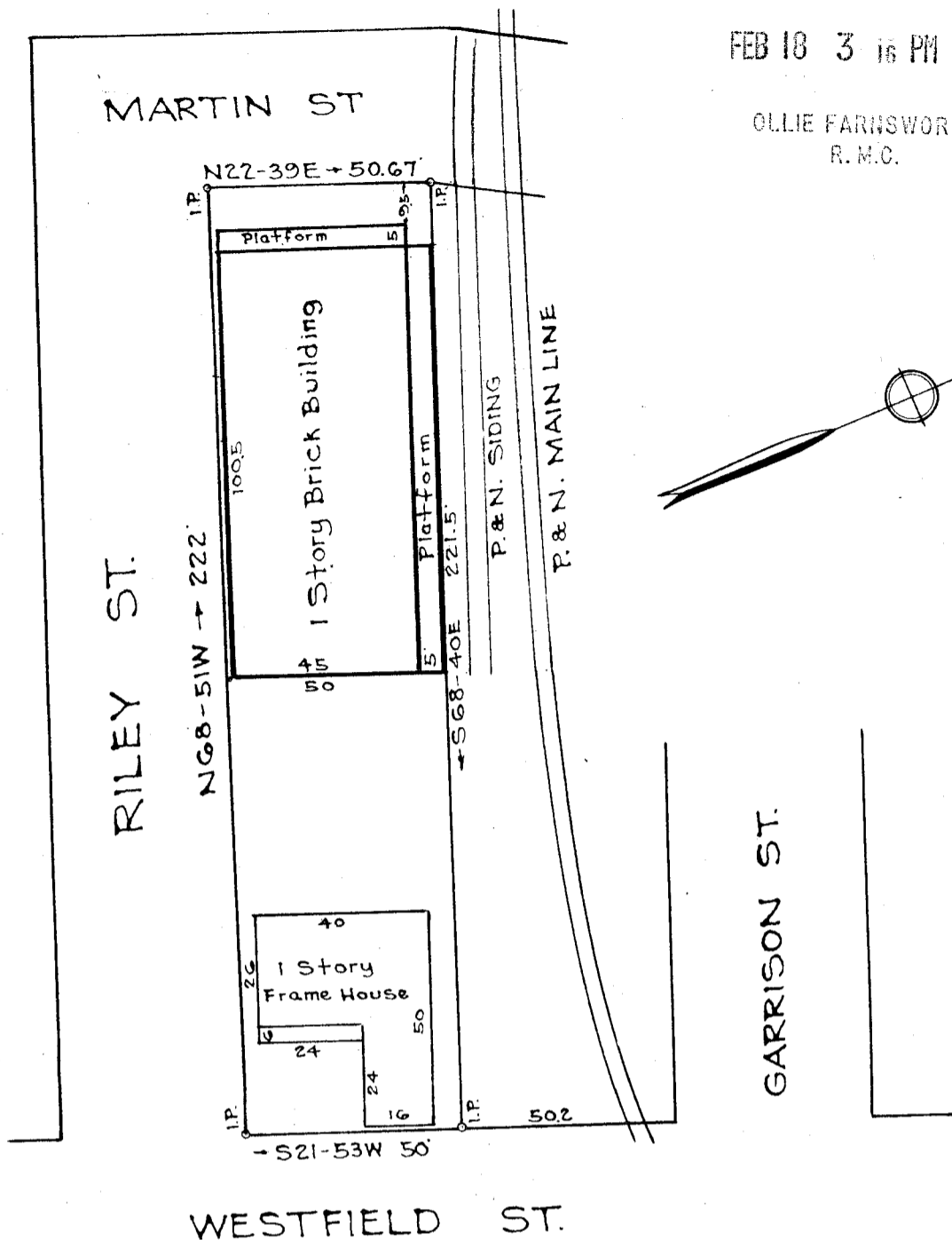

RILEY ST.

MARTIN ST

WESTFIELD ST.

GARRISON ST.

3994

FEB 18 1952

PROPERTY OF
 J. W. RAWLINGS
 GREENVILLE S. C.
 Scale 1"=40' Feb. 1952

This is to certify that on the 4th day of February, 1952, I surveyed the property shown on this plat; and that the property lines, walls and buildings are as shown hereon; that the buildings located on said lot do not encroach or project on adjacent streets or property; and that no adjacent buildings or walls encroach or project on said premises.

R. W. Dalton
 Registered.

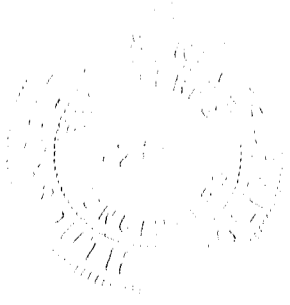

273

#4024 Filed This 18 day of Feb. 1952
 And Recorded in Vol. 77 Page 140 at 3:18 P.M.
Ollie Farnsworth
 Register Mesne Conveyance Greenville County, S. C.